



Your Lake George Real Estate Experts!

Davies Davies & Associates

P.O. Box 201, Cleverdale, NY 12820

P: (518) 656-9068 F: (518) 656-9087

www.davies-davies.com

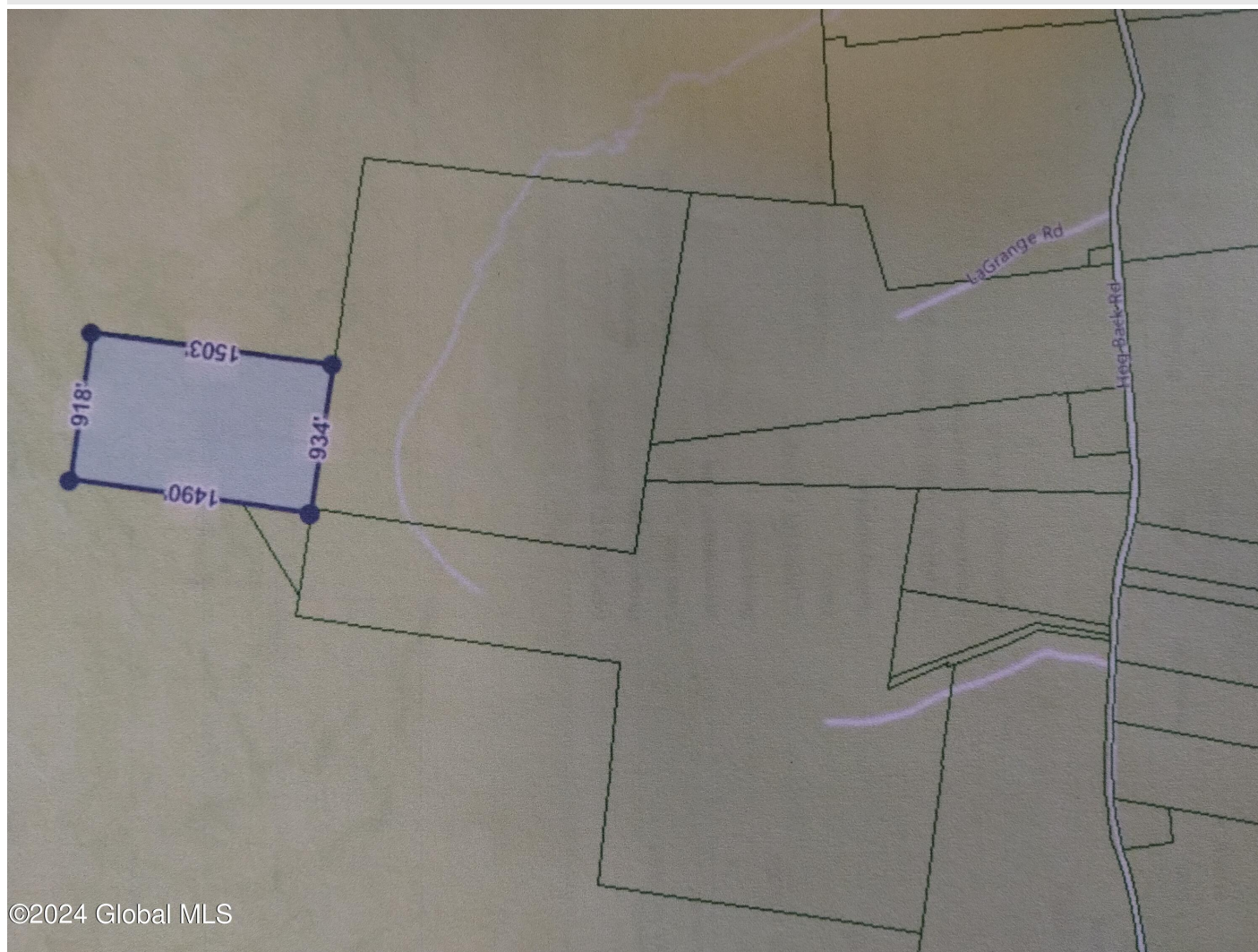

©2024 Global MLS

Listing courtesy of: Century 21 - Adirondacks

MLS# - 202413893 - Price: \$30,000

L19 Narrow Town Road , Crown Point, NY

Description: Beautiful 30 acre unimproved wooded lot in Crown Point. Property has a deeded right of way through L10 Hogback Road, currently listed MLS 202413411 (Best use is to be purchased with L10 Hogback Road) . Short drive to Lake Champlain/Bridge to Vermont or Northern Lake George. Priced to sell! Call today.

Acres: 30

School District: Crown Point

Sewer: None

Town: Crown Point

Estimated Taxes: \$340

County: Essex

Property Type: Land

Water: None

Zoning: Single Residence



Daniel Davies
NYS Licensed Real Estate
Broker GRI, ABR,
RSPS, SRS, C2EX
(518) 656-9068
dan@daviesrealty.net

