

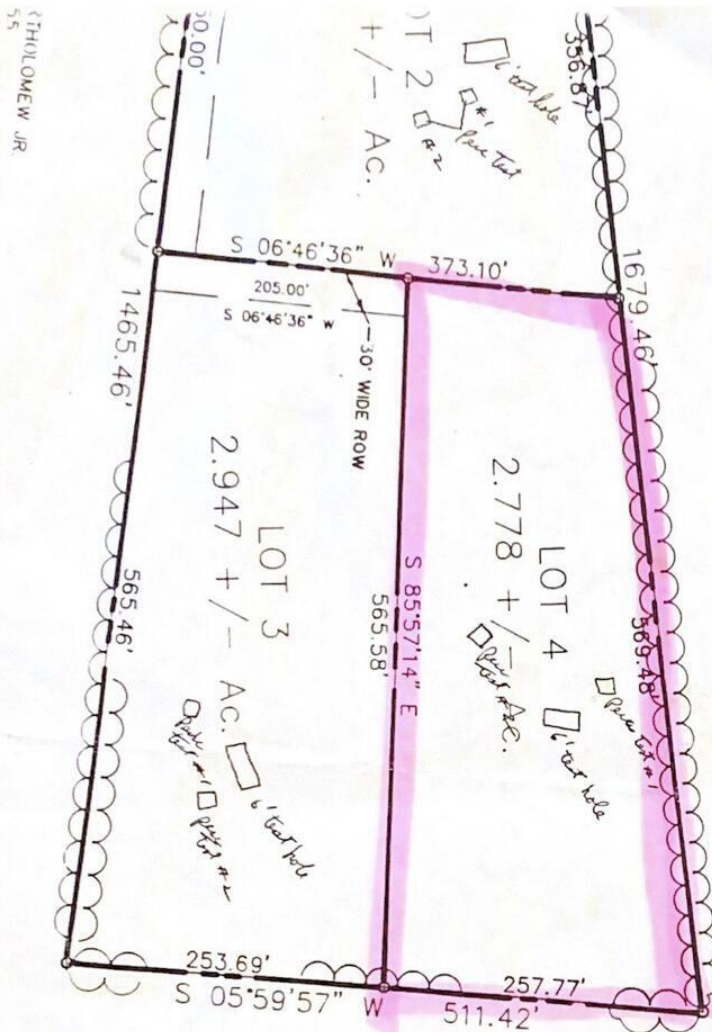

Your Lake George Real Estate Experts!

**Davies Davies & Associates**  
P.O. Box 201, Cleverdale, NY 12820  
P: (518) 656-9068 F: (518) 656-9087  
[www.davies-davies.com](http://www.davies-davies.com)



I HEREBY CERTIFY THAT THIS SUBDIVISION PLAT WAS  
PREPARED BY ME (OR UNDER MY DIRECT SUPERVISION)  
AND WAS MADE FROM AN ACTUAL FIELD SURVEY,  
COMPLETED BY ME (OR UNDER MY DIRECT SUPERVISION)  
ON MARCH 1, 1992

*William D. French*  
WILLIAM D. FRENCH L.L.S. NO. 49098

LANDS OF NATHAN AND MARILYN BULLOCK  
525-103

©2023 Global MLS

**LICENSED LAND SURVEYORS**



*Your Lake George Real Estate Experts!*

**Davies Davies & Associates**

P.O. Box 201, Cleverdale, NY 12820

P: (518) 656-9068 F: (518) 656-9087

[www.davies-davies.com](http://www.davies-davies.com)

Listing courtesy of: Keller Williams Capital Dist

**MLS# - 202328899 - Price: \$24,900**

Lot 4 County Route 18 , Whitehall, NY

**Description:** Looking to build your dream home check out this cleared 2.78 acre lot with existing electric on site. Enjoy the amazing surrounding views of the Adirondack, Taconic and Green Mountains. Enjoy a short drive to all local Ski resorts, Lake Champlain and Lake George. Documents available, survey map, soil test and percolation results, field data, Deed and taxes. Route 18 East from Rt 4, private drive on the left Valley View Way.

**Acres:** 2.78

**School District:** Whitehall

**Sewer:** None

**Town:** Whitehall

**Estimated Taxes:** \$416

**County:** Washington

**Property Type:** Land

**Water:** None

**Zoning:** Single Residence



**Daniel Davies**  
NYS Licensed Real Estate  
Broker GRI, ABR,  
RSPS, SRS, C2EX  
(518) 656-9068  
[dan@daviesrealty.net](mailto:dan@daviesrealty.net)

