



Your Lake George Real Estate Experts!

Davies Davies & Associates

P.O. Box 201, Cleverdale, NY 12820

P: (518) 656-9068 F: (518) 656-9087

www.davies-davies.com



©2022 Global MLS

Listing courtesy of: eXp Realty, LLC

MLS# - 202219583 - Price: \$799,999

9 Palisade Parkway , Saranac Lake, NY

Description: Amazing Panoramic Adirondack Views! Come have your Custom home built on the top of Mt Pisgah Park, a private development above the North Edge of the Village of Saranac Lake. Enjoy the feeling of living on high peaks with all the outdoor activities you can possibly imagine. Skiing, Hiking, and Fishing are just steps away. Lake Placid, Whiteface Mtn / Ski Resort are just a short drive away. This lovely neighborhood is positioning itself to be one of the most desirable communities of the Adirondacks. Endless possibilities with the custom home plans pictured. They have all been approved by the developer and can be built turn key by a reputable local Adk Builder. Lot has Electric, recently surveyed, and has a certified septic system design. Choose your plan and watch your dream come to life!

Acres: 0.76

Property Type: Residential

School District: Saranac Lake

Heat: Other

Basement: Other

Cooling: Other

Below Ground Square Feet: 1500

Bedrooms: 4

Estimated Taxes: \$2,214

Garage: 3

Exterior: Other

Parking Spaces: 3

Town: Saranac Lake

Bathrooms: 2 Full

Water: Other, Drilled Well

Property Style: Colonial, Farmhouse, Ranch, Victorian

County: Essex

Interior Features: Other



Daniel Davies
NYS Licensed Real Estate
Broker GRI, ABR,
RSPS, SRS, C2EX
(518) 656-9068
dan@daviesrealty.net



©2022 Global MLS

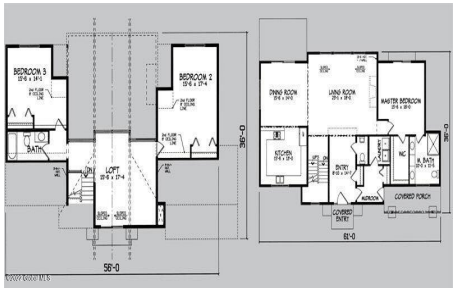

©2022 Global MLS



©2022 Global MLS



©2022 Global MLS



©2022 Global MLS

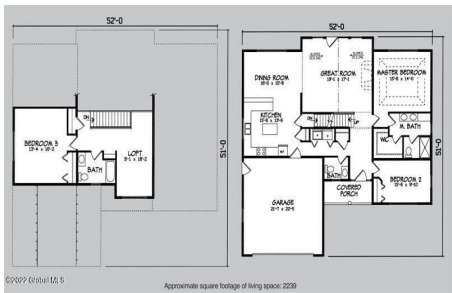

©2022 Global MLS



©2022 Global MLS

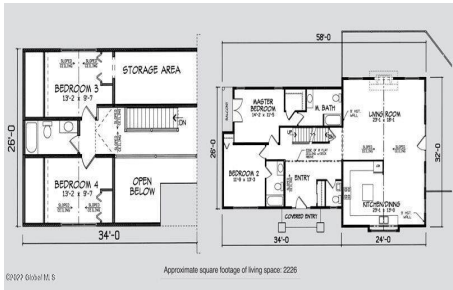

©2022 Global MLS

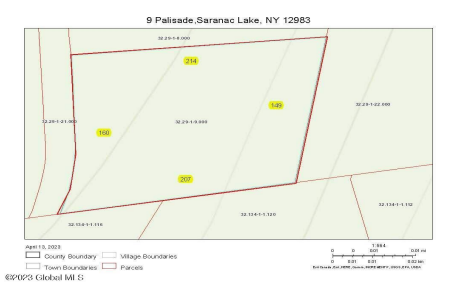

©2022 Global MLS